

# People of the Tules:

## Archaeology and Prehistory of California's Great Central Valley

In 2006 Caltrans contracted with archaeologists to collect information from a prehistoric village site called CA-SJO-3 that lay in the path of a new freeway overcrossing. Excavations at the site recovered a wide variety of artifacts and food remains, and revealed evidence of great environmental and cultural changes through time in California's San Joaquin Valley.

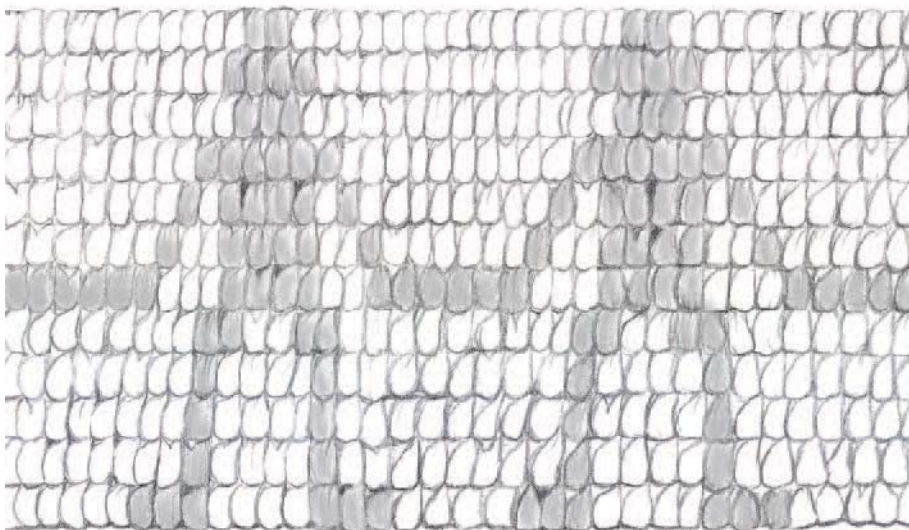

*Yokuts Basket Design*

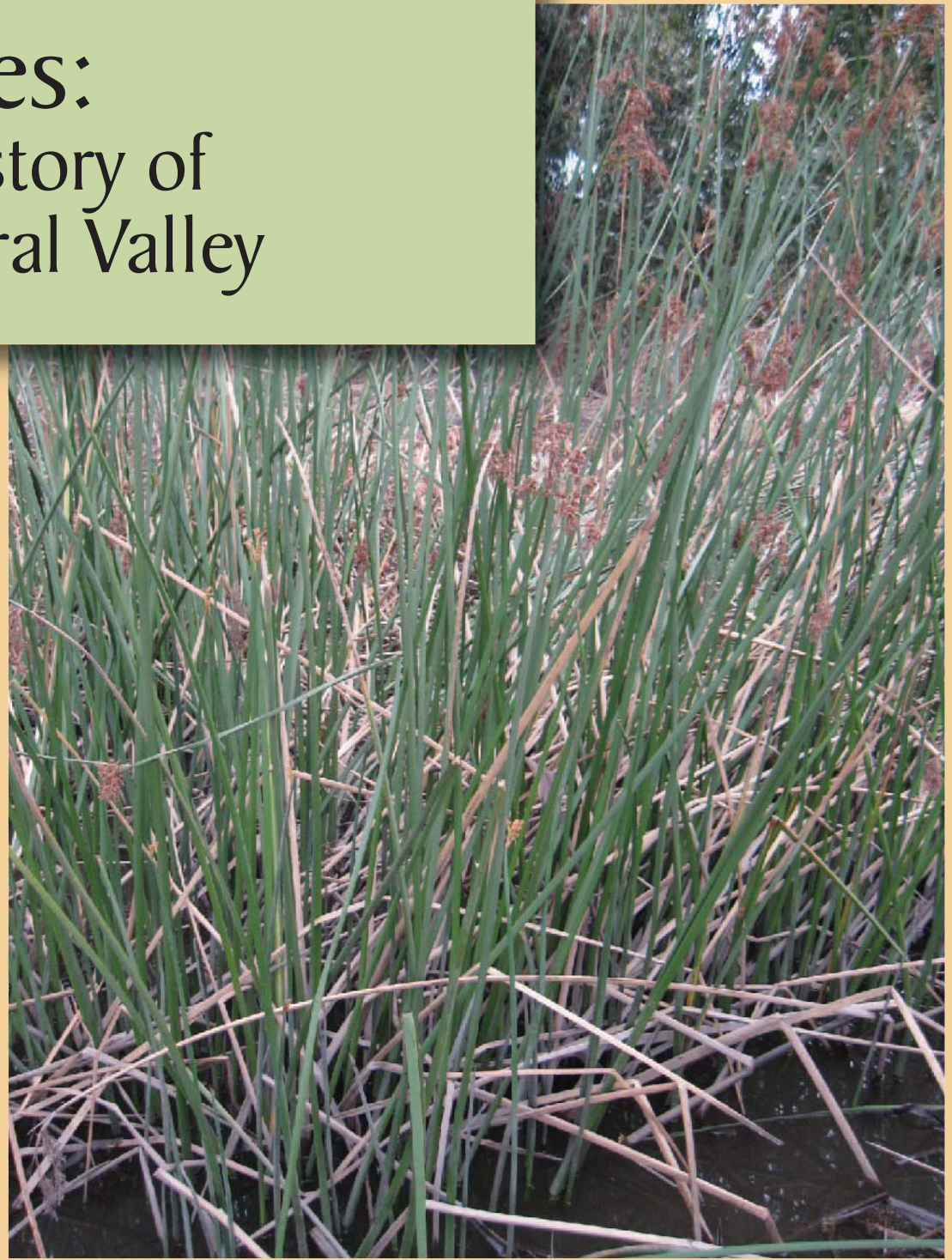





*Archaeologists Working at Site CA-SJO-3*

